VISIT…

LANZAROTE Caliente.COM

PUMP IT

Music by William Adams/Allen Pineda/ Thomas Van Musser/ Stacy Ferguson/ Nicholas Roubanis
© 2001 DEUSDET COPPEN TRANSCRIPTION PUBLISHING
Rights for Black Eyed Peas assigned to MUSIC PUBLISHING CO.

Black Eyed Peas - Pump It

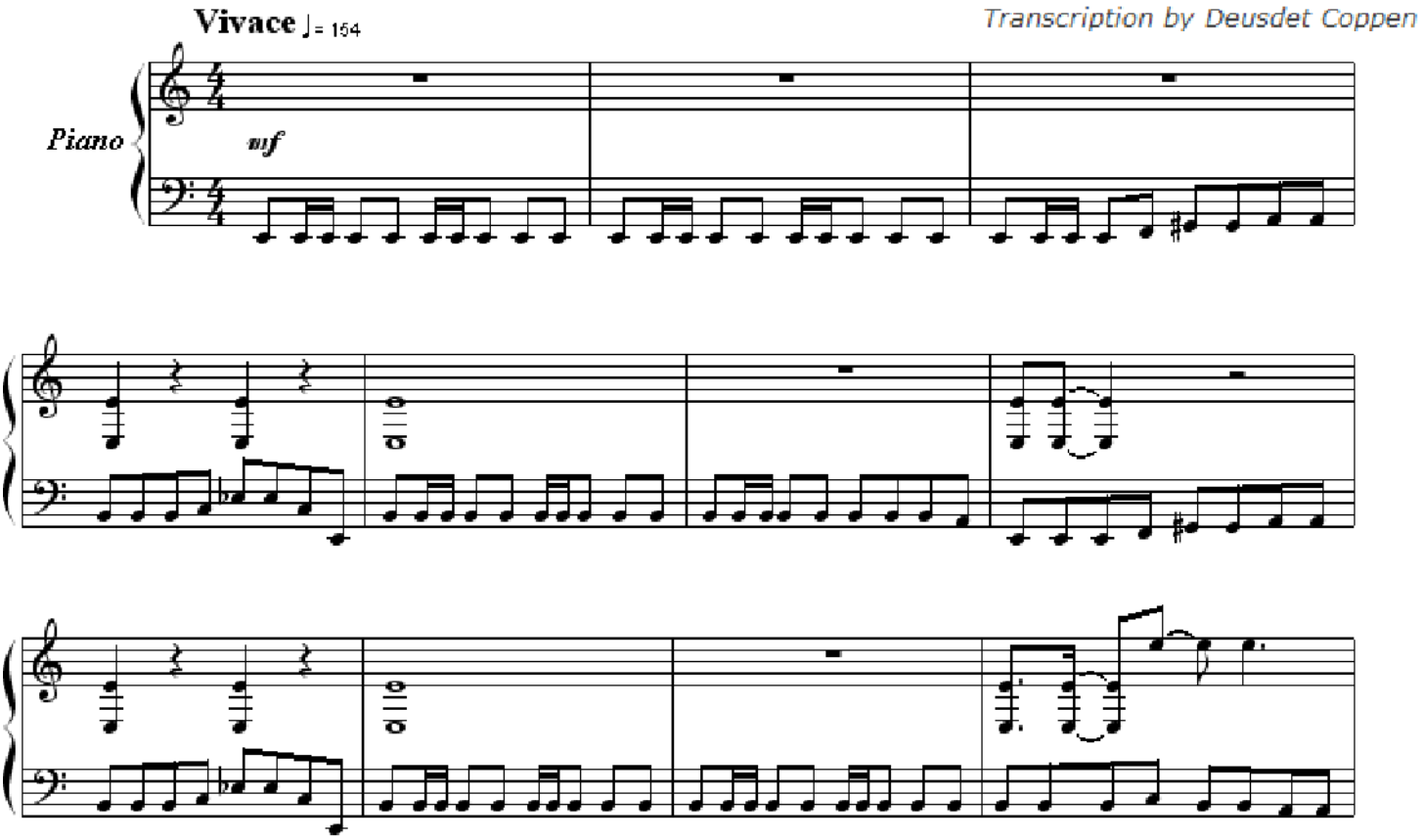

Copyright © 2001-2008– Transcription by Deusdet Coppen to MUSIC PUBLISHING CO. Copyright Rights for Black Eyed Peas
All Rigths Reserved (Curitiba) e-mail deusdetcolppen@gmail.com

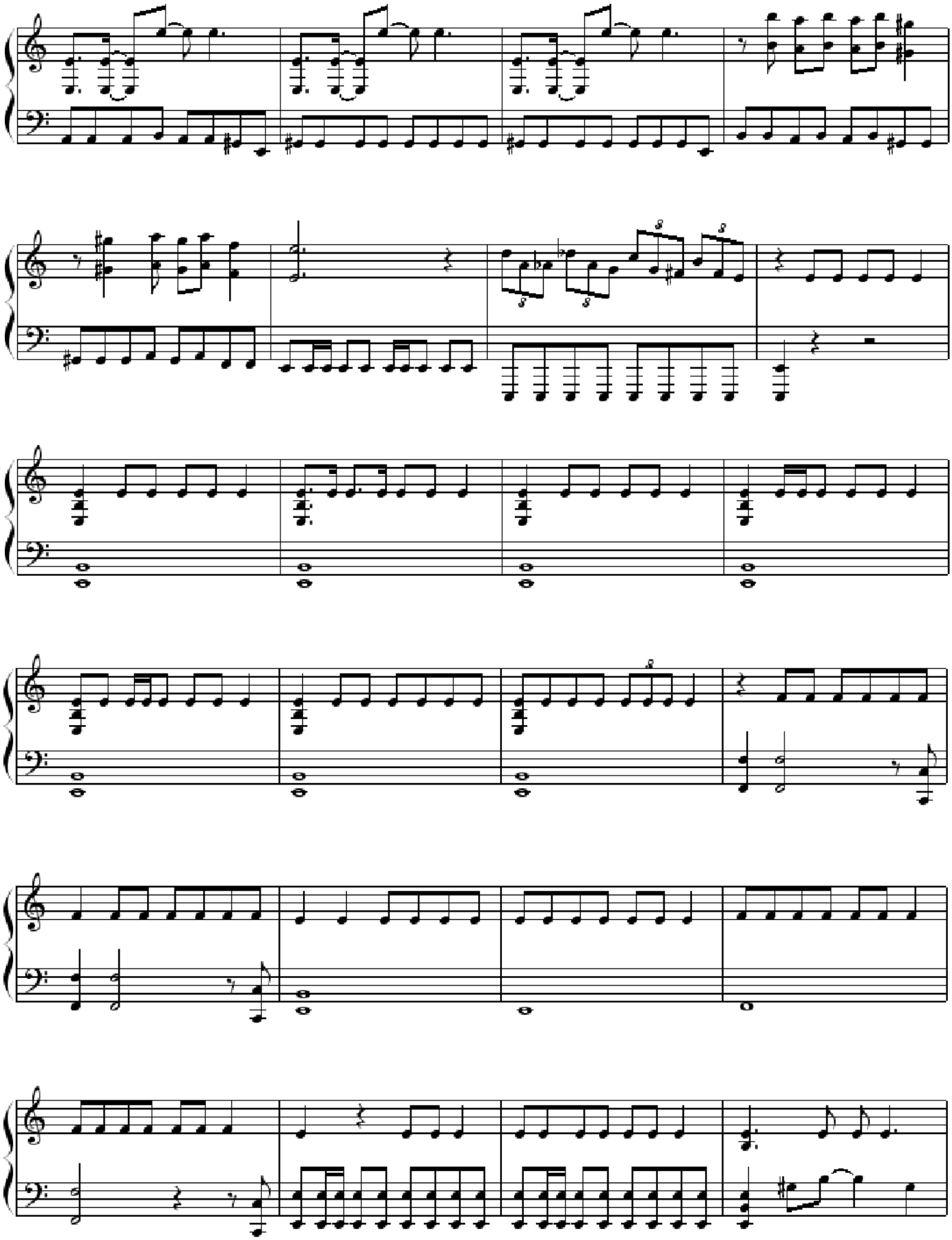

Copyright © 2001-2008– Transcription by Deusdet Coppen to MUSIC PUBLISHING CO. Copyright Rights for Black Eyed Peas
All Rigths Reserved (Curitiba) e-mail deusdetcolppen@gmail.com

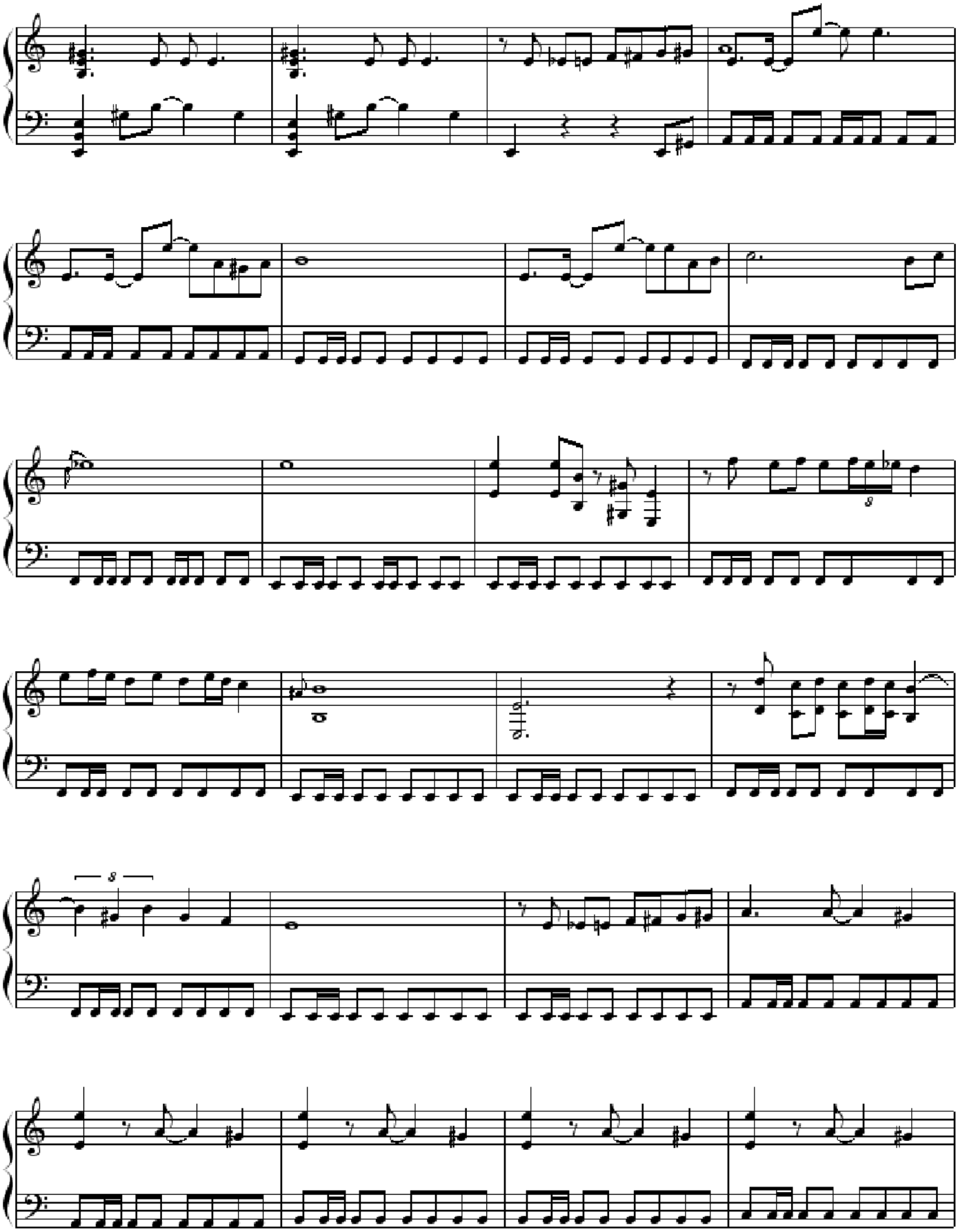

Copyright © 2001-2008– Transcription by Deusdet Coppen to MUSIC PUBLISHING CO. Copyright Rights for Black Eyed Peas
All Rigths Reserved (Curitiba) e-mail deusdetcolppen@gmail.com

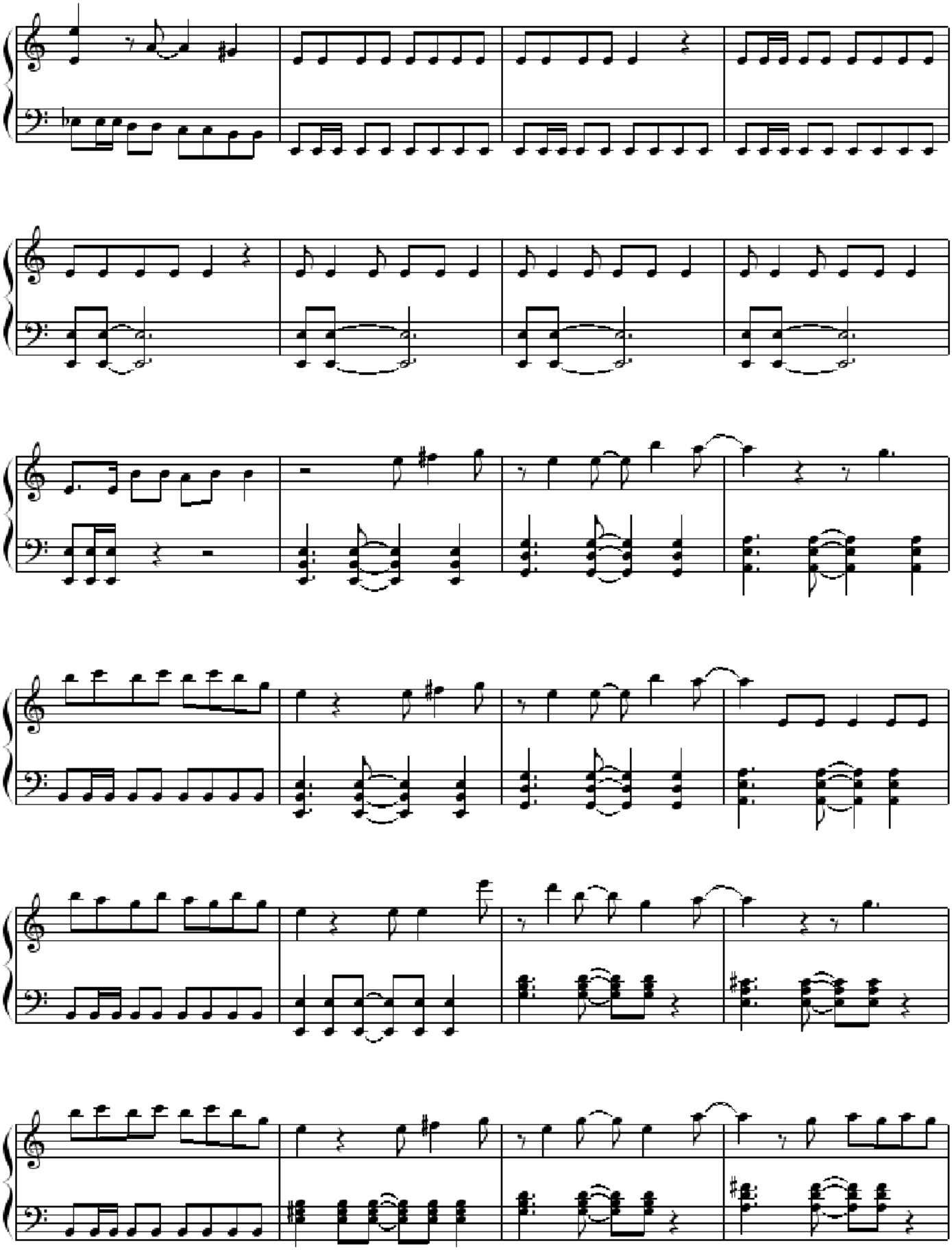

Copyright © 2001-2008– Transcription by Deusdet Coppen to MUSIC PUBLISHING CO. Copyright Rights for Black Eyed Peas
All Rigths Reserved (Curitiba) e-mail deusdetcolppen@gmail.com

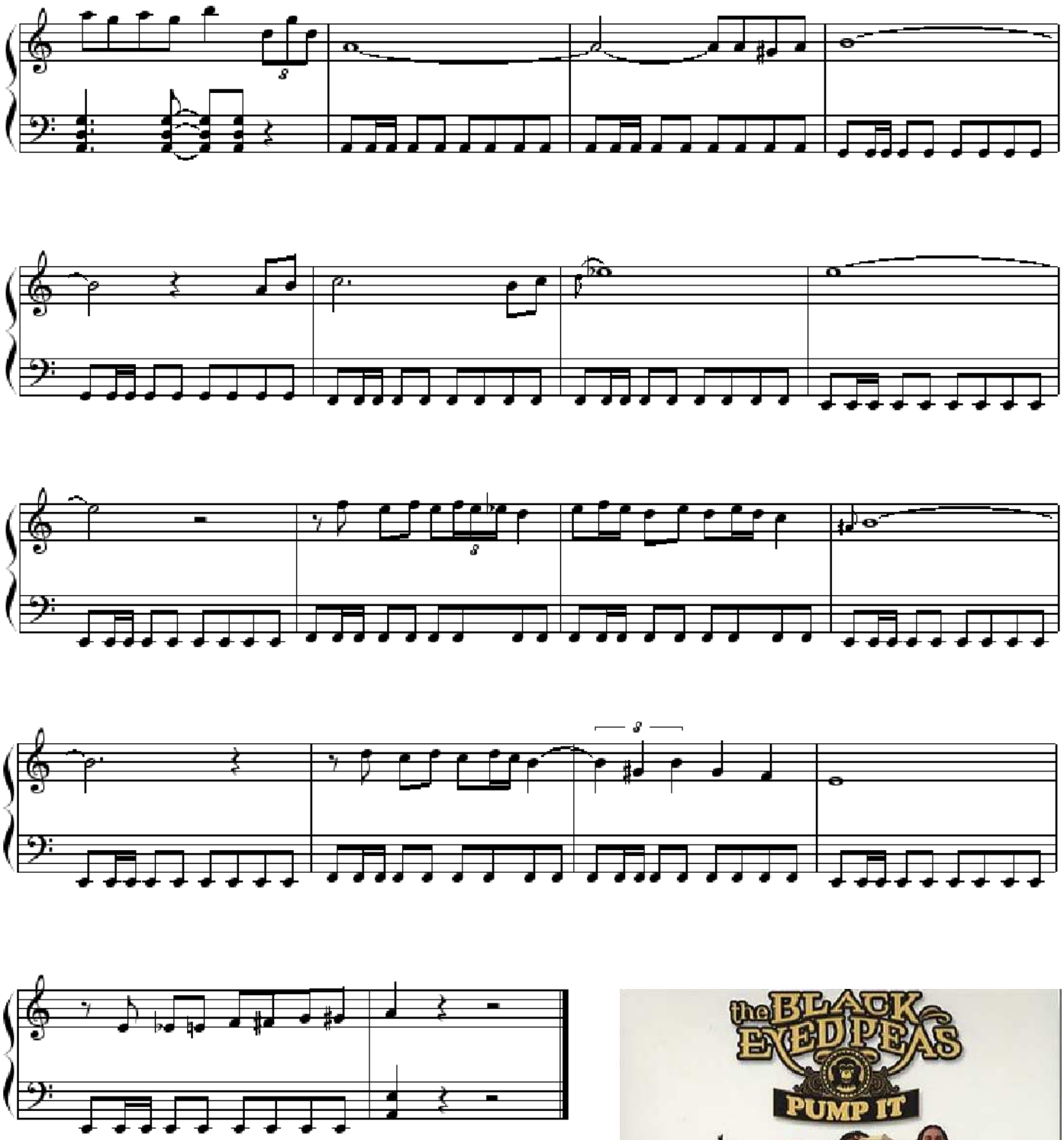

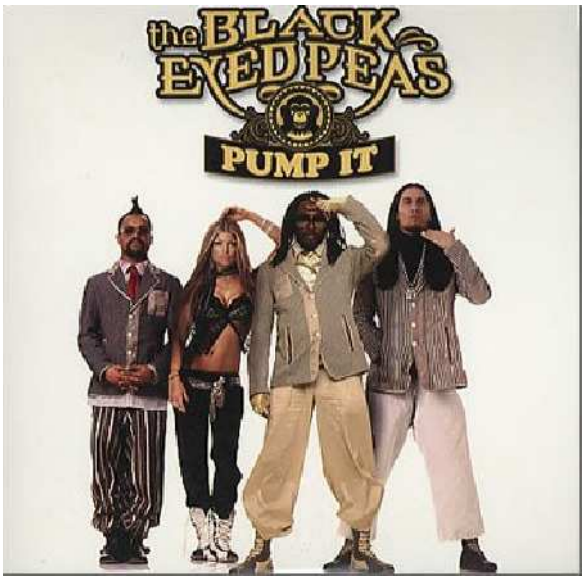

Copyright © 2001-2008– Transcription by Deusdet Coppen to MUSIC PUBLISHING CO. Copyright Rights for Black Eyed Peas
All Rigths Reserved (Curitiba) e-mail deusdetcolppen@gmail.com

Pump It
Black Eyed Peas

Composição: William Adams / Allen Pineda / Thomas Van Musser / Stacy Ferguson / Nicholas Roubanis

Hut hut haaaa
Pump it
Hut hut haaaa
And pump it (louder) [4x]
Turn up the radio
Blast your stereo go right
N*ggas hate on us (who)
N*ggas be envious (who)
And I know why they hating on us (why)
Cause thats so fabulous (what)
I'ma be real on us (c'mon), nobody got nothing on us (no)
Girls be all on us, from London back down to the US (s, s)
We rockin' this (contagious), monkey business (outrageous)
Just confess- your girl admits that we the shit
F-R-E-S-H we (fresh), D-E-F, that's right we def, (rock)
We definite, B-E-P we rappin' it, so

[Chorus]
Turn it up (turn it up) [3x]
Come on baby just
Pump it (louder) [6x]
And say, oh oh oh oh
Say, oh oh oh oh
Yo yo, Turn up the radio
Blast your stereo go right now
This joint is fizzling, it's sizzling, right

Ya check this out right here:
Dude wanna hate on us (dude)
Dude need to ease on up (dude)
Dude wanna act on up
But dude get shut like flavor, shut down
Chick say she ain't down
But chick backstage when we in town (ha)
She like man on drums (who)
She wanna hit n' run(err)
Yeah, that's the speed, that's who we do, that's who we be
B-L-A-C-K E-Y-E-D P to the E, then the A to the S
When we play you shake your ass
Shake it, shake it, shake it girl
Make sure you don't break it, girl, 'kuz we gonna

[Chorus]
Turn it up (turn it up) [3x]
Come on baby just
Pump it (louder) [6x]
And say, oh oh oh oh
Say, oh oh oh oh
Yo yo, Turn up the radio
Blast your stereo go right now
This joint is fizzling, it's sizzling, right

Copyright © 2001-2008- Transcription by Deusdet Coppen to MUSIC PUBLISHING CO. Copyright Rights for Black Eyed Peas
All Rigths Reserved (Curitiba) e-mail deusdetcolppen@gmail.com

Damn, (damn) [5x]

Apl.De.Ap from Philippines
Live and direct, rockin' the scene
Break it on down for the B-boys and B-girls waiting to do they thing
Pump it, louder come on, don't stop, and keep it going
Do it, let's get it on, move it
Come on, baby, do it

(hut)La da dee da da dee die,
On the ster-e-ere-ere-ere-o.
Let the speakers blow your mind (Blow my mind baby.)
Just let it go, let it go, here we go.
La da dee da da dee die,
On the radi-adi-adi-adi-o.
The system's gonna feel so Fi-e-i-e-i-e-i-e-i-ine!

Pump it (louder) [6x]
And say, oh oh oh oh
Say, oh oh oh oh
Yo yo, Turn up the radio
Blast your stereo go right now
This joint is fizzling, it's sizzling, right

Black Eyed Peas

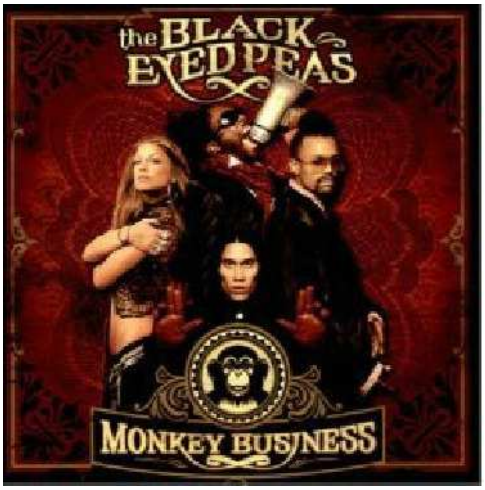

Title: **Pump It**
Performed by: **Black Eyed Peas**
Arranger: Deusdet Coppen
Instrument: Piano
Styles: Pop Rock

Copyright © 2001-2008- Transcription by Deusdet Coppen to MUSIC PUBLISHING CO. Copyright Rights for Black Eyed Peas
All Rigths Reserved (Curitiba) e-mail deusdetcoppen@gmail.com